

APPROVED THIS 10 DAY OF NOV. 1952.
BOARD OF COUNTY COMMISSIONERS OF PALM BEACH COUNTY, FLORIDA.

Edward P. O'Neil
CHAIRMAN
John Boyd
COUNTY ENGINEER



KNOW ALL MEN BY THESE PRESENTS: THAT THIS IS A REPLAT OF JUPITER FARMS AND GROVES, THE ORIGINAL PLAT OF WHICH IS RECORDED IN PLAT BOOK 9 AT PAGE 74, RECORDS OF PALM BEACH COUNTY, FLORIDA; AND THAT THE INFORMATION SHOWN ON THIS REPLAT IS BASED ON THE INFORMATION SHOWN ON THE ORIGINAL PLAT DESCRIBED ABOVE AND ON ADDITIONAL INFORMATION FROM SURVEYS MADE ON THE GROUND BY AND UNDER THE DIRECTION OF CHARLES H. BUNDLES, ENGINEER, AS SHOWN BY THE NOTES AND RECORDS OF THOSE SURVEYS, ALL OF WHICH INFORMATION IS TRUE TO THE BEST OF OUR KNOWLEDGE AND BELIEF. IN WITNESS WHEREOF WE HAVE SET OUR HANDS THIS 23 DAY OF July 1952.

FLORIDA ENGINEER LICENSE NO. 472
FLORIDA SURVEYOR LICENSE NO. 182
FLORIDA ENGINEER LICENSE NO. 1578
FLORIDA SURVEYOR LICENSE NO. 8

SWORN TO AND SUBSCRIBED BEFORE ME THIS 23 DAY OF July 1952.
Thomas J. McInerney
NOTARY PUBLIC
My Commission Expires Nov. 24, 1952.

REPLAT OF JUPITER FARMS AND GROVES

COMPRISING SECTION 34 IN T. 40 S. R. 41 E.; AND SECTIONS 1, 2, 3, 10, 11, 12, 13, 14, 15 AND THE E 1/2 OF SECTIONS 4 AND 9, ALL IN T. 41 S., R. 41 E.; AND SECTION 7 EXCEPT THE NE 1/4 OF THE NE 1/4, AND SECTION 18, BOTH IN T. 41 S., R. 41 E., IN

PALM BEACH COUNTY - FLORIDA.

DEDICATION

KNOW ALL MEN BY THESE PRESENTS: THAT THE UNDERSIGNED OWNERS IN FEE OF THE LANDS DESIGNATED AND DESCRIBED ON THIS PLAT HAVE GRANTED THESE LANDS TO BE REPLATTED AS SHOWN, AND DO HEREBY DEDICATE TO THE PUBLIC USE OF THE PUBLIC THE ROADS SHOWN THEREON.

IN WITNESS WHEREOF WE HAVE HERETOFORE SET OUR HANDS AND SEALS THIS 10 DAY OF DECEMBER, 1952.

Paul R. Mast *Charles S. Cook*
Margaret H. Cook *John W. Mast*
Clara D. Mast *Benjamin*
MARIA ZIAIO *Alfred Ziaio*

WITNESSES: *Edward P. O'Neil*

STATE OF FLORIDA
COUNTY OF PALM BEACH
I, Edward P. O'Neil, Notary Public for and in and to the County of Palm Beach, State of Florida, do hereby certify that on this day personally appeared before me the above named parties, who are known to me to be the persons whose names are subscribed to the foregoing plat, and that they acknowledged to me that they executed the same for the purposes and consideration therein expressed.

WITNESSED BY ME AND OFFICIAL OF MY OFFICE ON THIS DAY OF DECEMBER, 1952.
NOTARY PUBLIC
My Commission Expires September 2, 1957

April 10, 1952
STATE OF FLORIDA
NOTARY PUBLIC

KNOW ALL MEN BY THESE PRESENTS: THAT THE UNDERSIGNED OWNERS IN FEE OF THE LANDS DESIGNATED AND DESCRIBED ON THIS PLAT HAVE GRANTED THESE LANDS TO BE REPLATTED AS SHOWN, AND DO HEREBY DEDICATE TO THE PUBLIC USE OF THE PUBLIC THE ROADS SHOWN THEREON.

IN WITNESS WHEREOF WE HAVE HERETOFORE SET OUR HANDS AND SEALS OF SAID BOARD THIS 10 DAY OF DECEMBER, 1952.

Benjamin
John W. Mast
SECRETARY



STATE OF FLORIDA
COUNTY OF PALM BEACH
This 10 day of Nov 1952, I, Edward P. O'Neil, Notary Public for and in and to the County of Palm Beach, State of Florida, do hereby certify that on this day personally appeared before me the above named parties, who are known to me to be the persons whose names are subscribed to the foregoing plat, and that they acknowledged to me that they executed the same for the purposes and consideration therein expressed.

This is not a certified copy

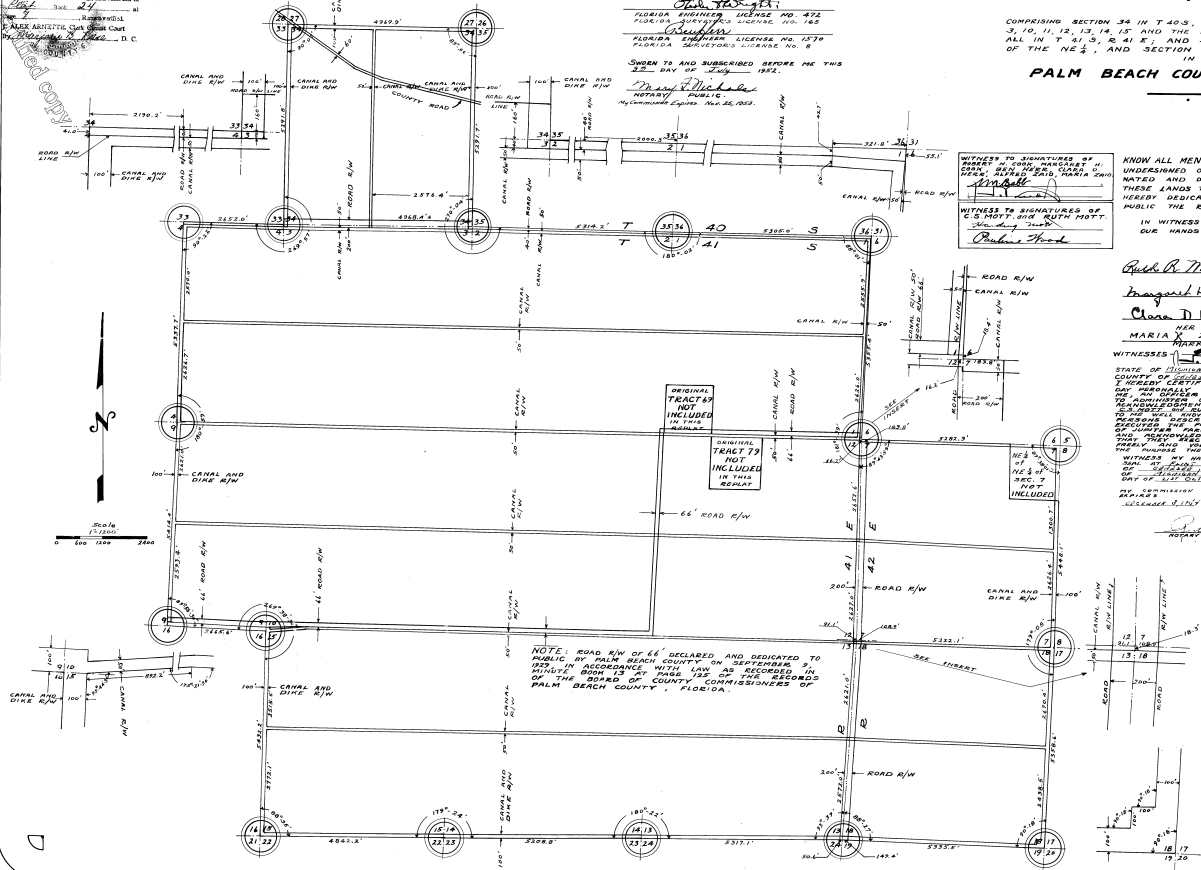

NOTE: ROAD R/W OF 66' DECLARED AND DEDICATED TO PUBLIC BY PALM BEACH COUNTY ON SEPTEMBER 10, 1952 IN ACCORDANCE WITH LAW AS REFERRED TO IN PLAT BOOK 13 OF THIS COUNTY AS RECORDED IN THE BOARD OF COUNTY COMMISSIONERS OF PALM BEACH COUNTY, FLORIDA.

ORIGINAL TRACT 69 NOT INCLUDED IN THIS REPLAT.
ORIGINAL TRACT 79 NOT INCLUDED IN THIS REPLAT.
INCLUDED